

The Scientific Method

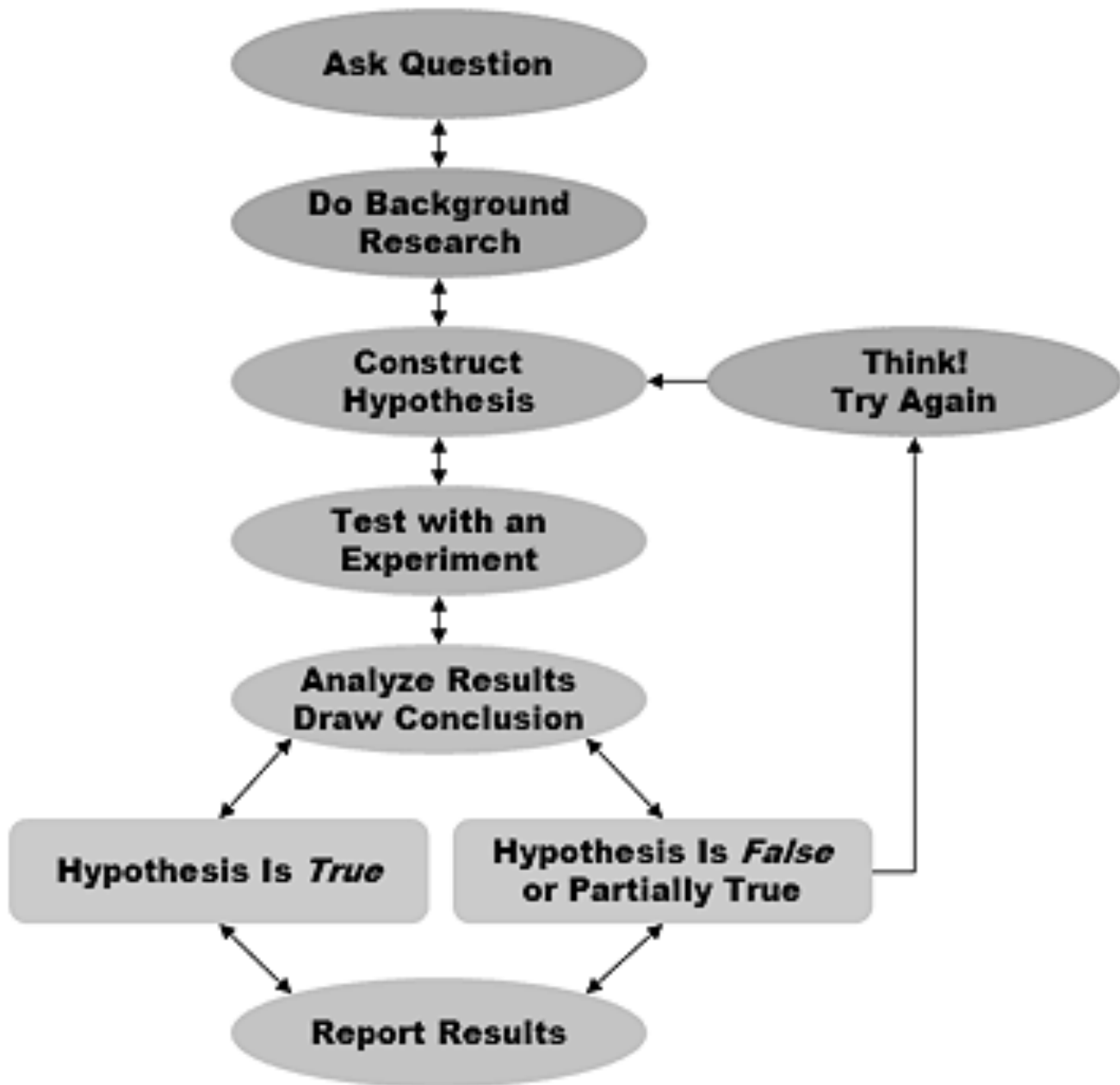

Note: This is different than what your textbook says. I find this process/flowchart to be more aligned with other scientific fields and even confirmed by other college Psychology programs. Bottom line: use this and not Sullivan pg. 17 for reference on the scientific method!

Name _____

Mr. McMurray

Directions: With a partner, use the chart below to plot out your own hypothetical experiment. This should be used to practice the scientific method, NOT TO BE A REAL RESEARCH PROJECT, therefore you can reasonably makeup or fudge the information you input. In other words, I want to see that you understand the steps, not that you have designed a sound experiment intended for implementation.

